

Department of Alcoholic Beverage Control
LICENSED PREMISES DIAGRAM (RETAIL)

State of California
GRAY DAVIS, Governor
Business, Transportation & Housing Agency
MARIA CONTRERAS-SWEET, Secretary

1. APPLICANT NAME (Last, first, middle)

Dry Creek Rancheria of Pomo Indians

2. LICENSE TYPE

Type 47

3. PREMISES ADDRESS (Street number and name, city, zip code)

3250 Highway 128 East, Geyserville, CA 95441

4. NEAREST CROSS STREET

Highway 128 East MOODY LANE

The diagram below is a true and correct description of the entrances, exits, interior walls and exterior boundaries of the premises to be licensed, including dimensions.

DIAGRAM

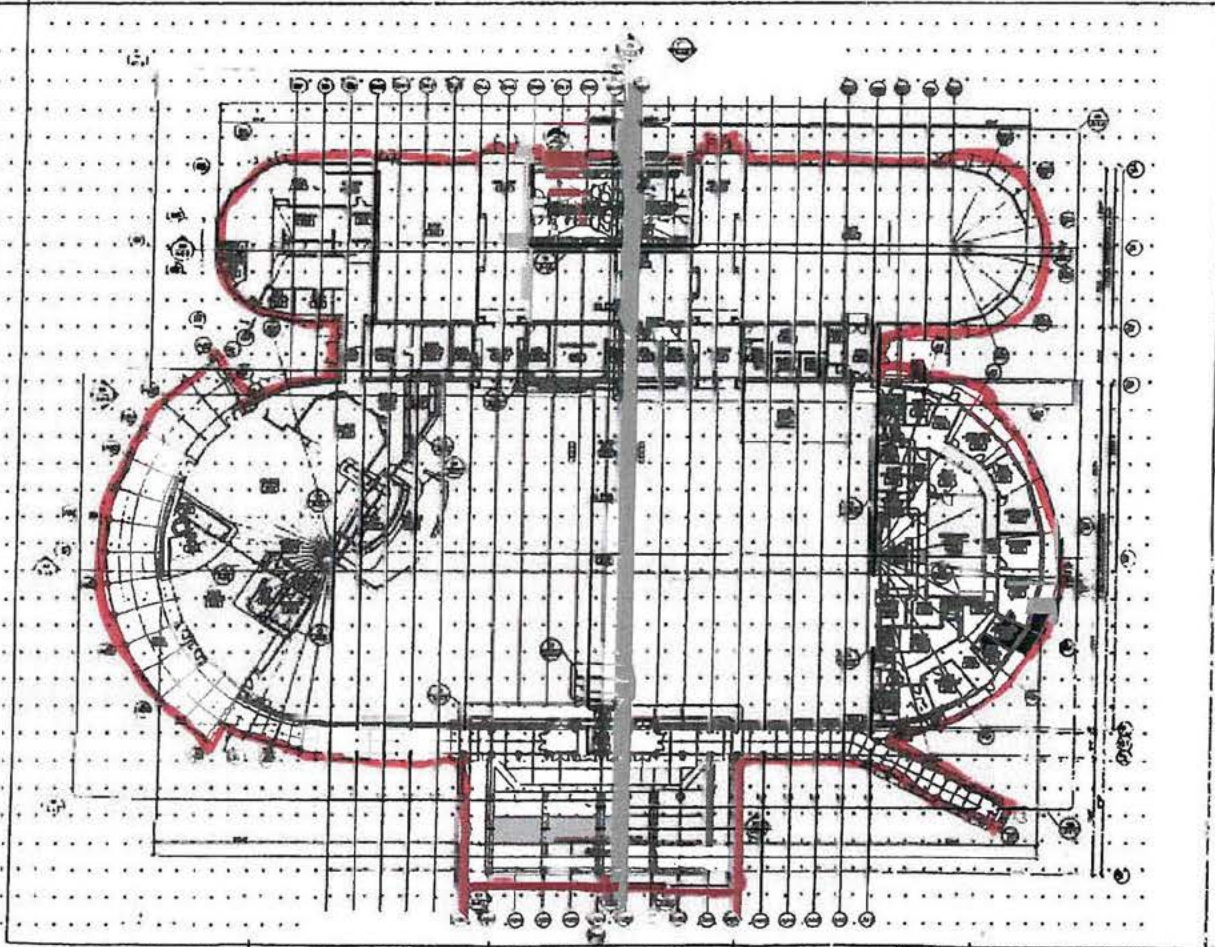

Licensed premises boundaries confirmed with red border
CWL dated June 12, 2017

It is hereby declared that the above-described boundaries, entrances and planned operation as indicated on the reverse side, will not be changed without first notifying and securing prior written approval of the Department of Alcoholic Beverage Control. I declare under penalty of perjury that the foregoing is true and correct.

DATE SIGNED

12/11/2002

FOR ABC USE ONLY

INSPECTION DATE

02-14-2003

270133